

Looks like Time for Salah!  
Read the salah names on the right.  
Match them to the pictures which show that time of day.

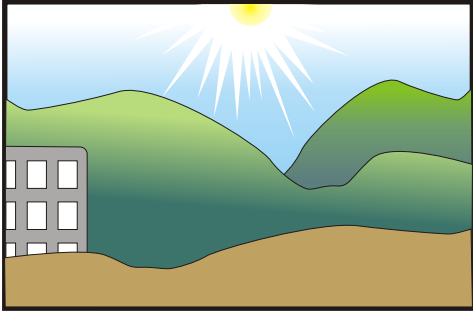

الصَّلَاةُ الْعِشَاءُ



الصَّلَاةُ الْمَغْرِبُ

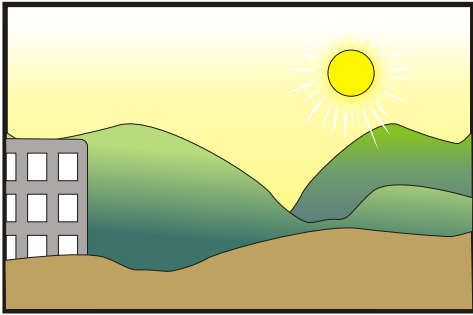

الصَّلَاةُ الظُّهْرُ

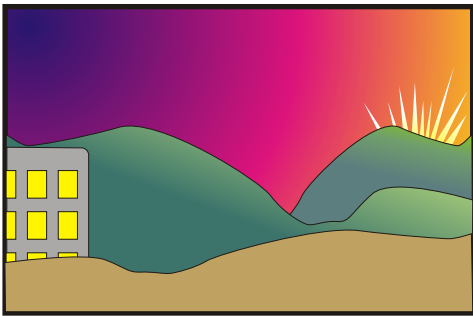

الصَّلَاةُ الْعَصْرُ

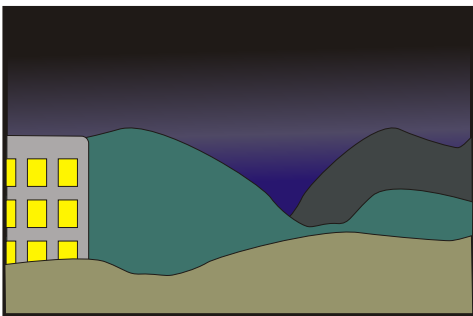

الصَّلَاةُ الْفَجْرُ

# Name the Times with Salah Names

Look at the word list at the bottom of the page.

Write in the proper name for the salah under the picture which shows it's time of day.

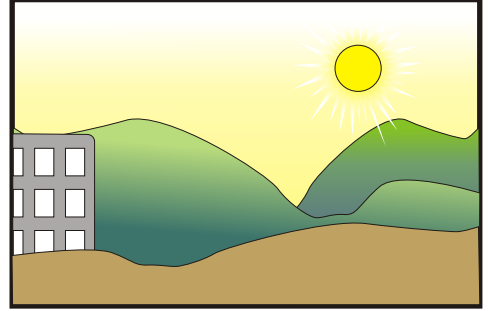
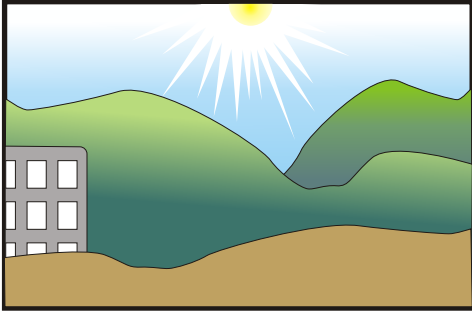

---

---

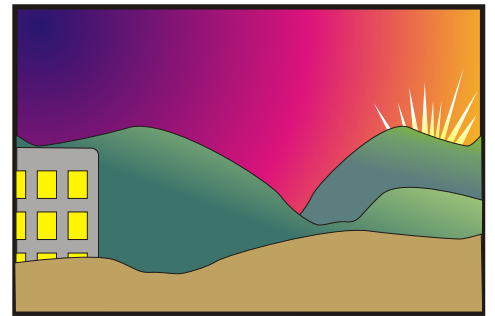
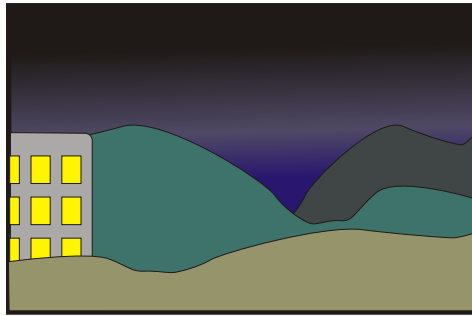

---

---



---

العِشَاءُ    الْمَغْرِبُ    الْفَجْرُ    الْعَصْرُ    الظُّهْرُ